

Rook Salinger

Retail

Newsletter

Industrial & Office

Client Login

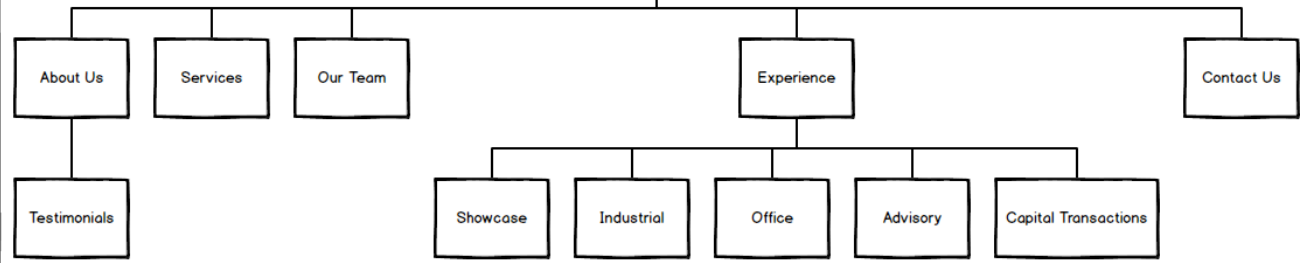
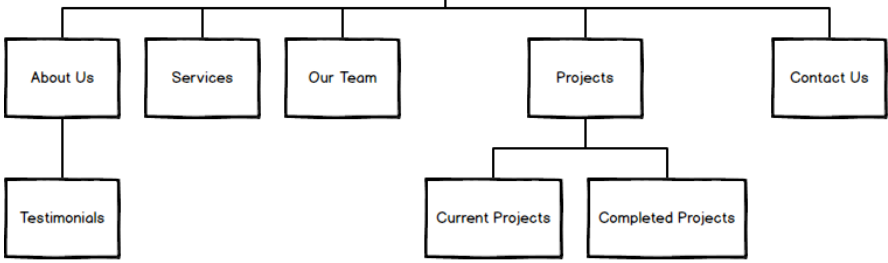

Link to its one page

Link to own page with a filter button for each sub-category

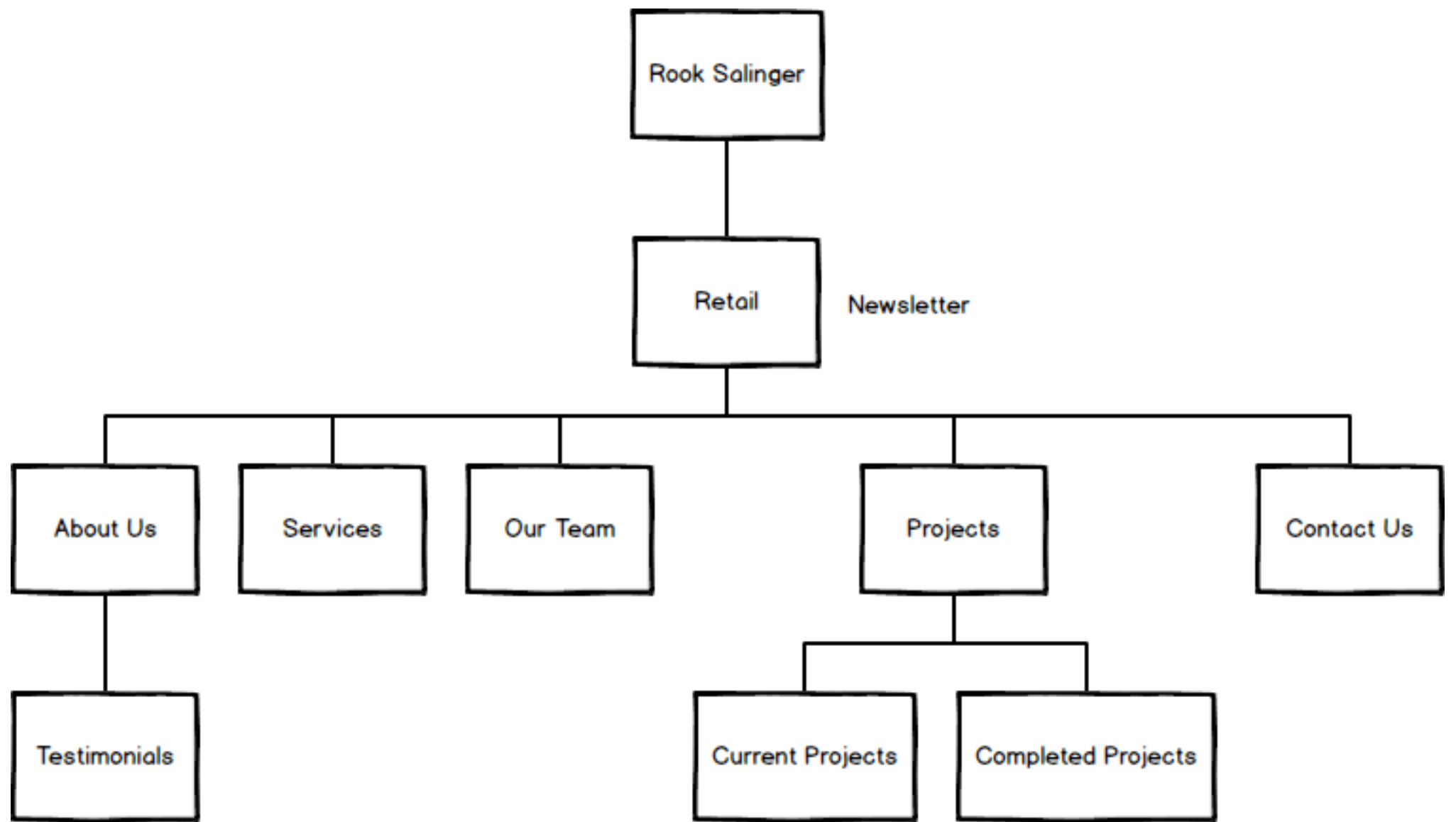



Retail  
Industrial & Office  
Contact Us

Strategic. Property. Solutions.



Retail

Industrial & Office



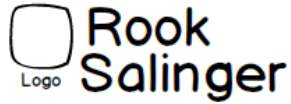
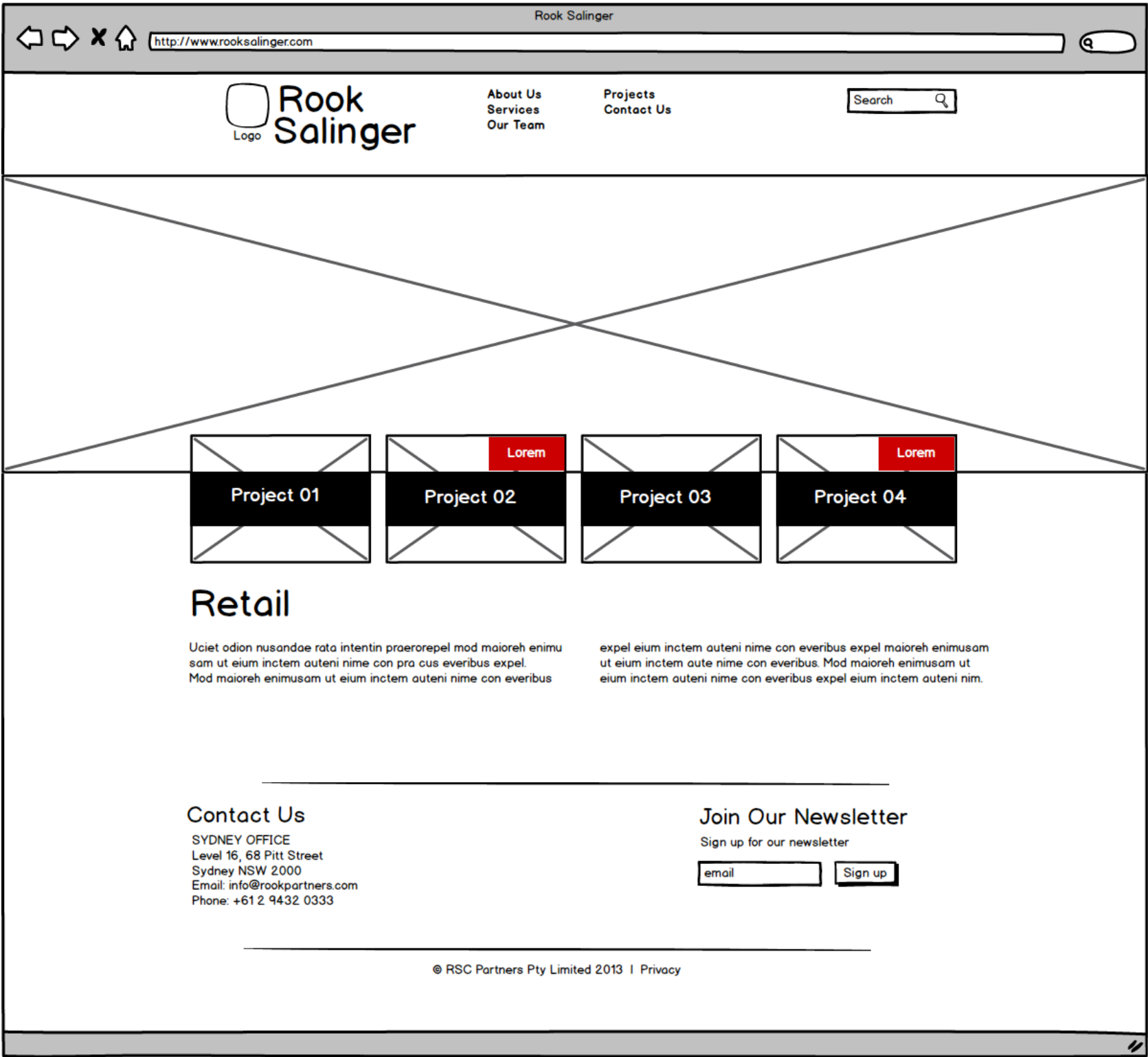

About Us  
Services  
Our Team

Projects  
Contact Us

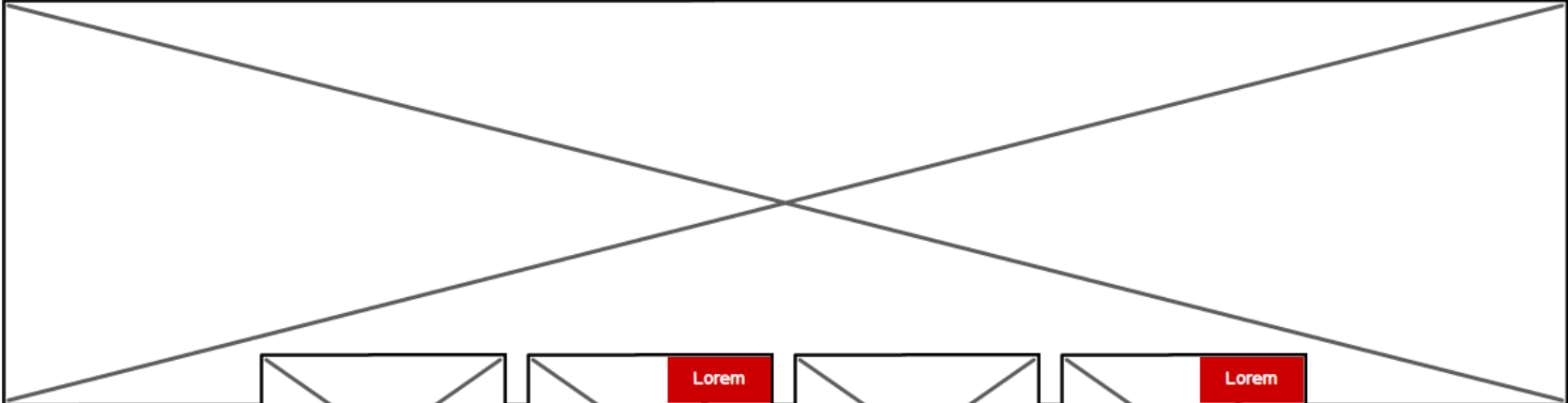

	Lorem		Lorem
Project 01	Project 02	Project 03	Project 04

## Retail

Uciet odion nusandae rata intentin praerorepel mod maioreh enim sam ut eium inctem auteni nime con pra cus everibus expel. Mod maioreh enimusam ut eium inctem auteni nime con everibus

expel eium inctem auteni nime con everibus expel maioreh enimusam ut eium inctem aute nime con everibus. Mod maioreh enimusam ut eium inctem auteni nime con everibus expel eium inctem auteni nim.

### Contact Us

SYDNEY OFFICE  
Level 16, 68 Pitt Street  
Sydney NSW 2000  
Email: info@rookpartners.com  
Phone: +61 2 9432 0333

### Join Our Newsletter

Sign up for our newsletter

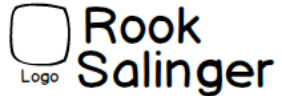

Search input field with magnifying glass icon

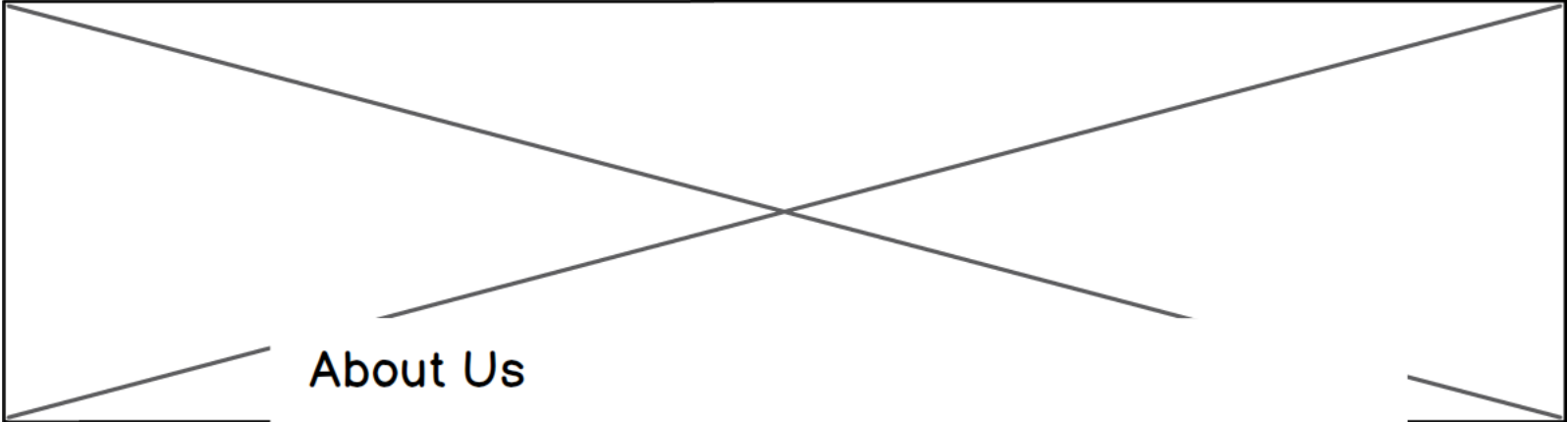

## About Us

Lorem ipsum dolor sit amet, consectetur adipiscing elit. Nulla rhoncus nibh semper, ultricies augue ut, euismod tellus. Mauris urna magna, dapibus quis nulla ut, pretium vulputate enim. Nullam quis tellus ut est molestie sollicitudin. Aliquam auctor ligula in risus porta ullamcorper. Morbi iaculis, leo at blandit aliquam, lorem magna gravida diam, quis pulvinar lorem quam id lectus. Duis at erat non odio rhoncus laoreet. Morbi vel felis quam. Vestibulum eget faucibus libero.

Praesent rhoncus dui vel egestas dapibus. In at ornare arcu, at vehicula tellus. Fusce felis massa, pellentesque sit amet condimentum eu, ultricies sed sapien. Donec viverra turpis eu

Nulla sagittis tellus ac augue varius sodales. Donec ultrices semper neque, eget interdum leo commodo ac. Vestibulum convallis, eros porttitor luctus tristique, ante urna mollis tellus, rutrum scelerisque nisi sem aliquet nisi. Morbi vitae tincidunt purus. Phasellus eleifend ullamcorper accumsan. Integer tempor arcu id nulla iaculis, vitae lobortis diam vehicula. Donec ut nulla suscipit massa sagittis sagittis. Phasellus bibendum cursus odio, a luctus risus vehicula sit amet. Phasellus scelerisque fringilla dui, nec egestas nisi. Pellentesque sit amet arcu sit amet sapien vehicula iaculis. Aliquam erat volutpat. Integer lacinia elementum augue, et volutpat erat accumsan ut.



## Testimonials

|| Lorem ipsum dolor sit amet, consectetur adipiscing elit. Nulla rhoncus nibh semper, ultricies augue ut, euismod tellus. Mauris urna magna, dapibus quis nulla ut, pretium vulputate enim. Nullam quis tellus ut est molestie sollicitudin. Aliquam auctor ligula in risus porta ullamcorper. Morbi iaculis, leo at blandit aliquam ||

Client Name  
Title





About Us  
Services

Projects  
Contact Us

Search

Our Team

## Our Team

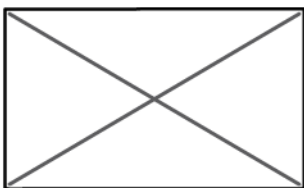

**Adam Sheumack**  
MANAGING DIRECTOR

Lorem ipsum dolor sit amet, consectetur adipiscing elit. Nulla rhoncus nibh semper, ultricies augue ut, euismod tellus. Mauris urna magna, dapibus quis nulla ut, pretium vulputate enim. Nullam quis tellus ut est molestie sollicitudin. Aliquam auctor ligula in risus porta ullamcorper. Morbi iaculis, leo at blandit aliquam, lorem magna gravida diam, quis pulvinar lorem quam id lectus. Duis at erat non odio rhoncus laoreet.

0411 287 869  
 email@email.com

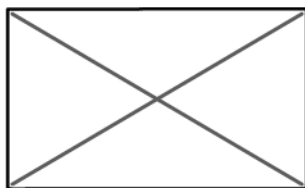

**David Black**  
FOUNDING DIRECTOR

Lorem ipsum dolor sit amet, consectetur adipiscing elit. Nulla rhoncus nibh semper, ultricies augue ut, euismod tellus. Mauris urna magna, dapibus quis nulla ut, pretium vulputate enim. Nullam quis tellus ut est molestie sollicitudin. Aliquam auctor ligula in risus porta ullamcorper. Morbi iaculis, leo at blandit aliquam, lorem magna gravida diam, quis pulvinar lorem quam id lectus. Duis at erat non odio rhoncus laoreet.

0412 679 193  
 email@email.com

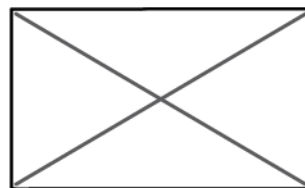

**Matthew Yovich**  
DIRECTOR

Lorem ipsum dolor sit amet, consectetur adipiscing elit. Nulla rhoncus nibh semper, ultricies augue ut, euismod tellus. Mauris urna magna, dapibus quis nulla ut, pretium vulputate enim. Nullam quis tellus ut est molestie sollicitudin. Aliquam auctor ligula in risus porta ullamcorper. Morbi iaculis, leo at blandit aliquam, lorem magna gravida diam, quis pulvinar lorem quam id lectus. Duis at erat non odio rhoncus laoreet.

0401 718 152  
 email@email.com

**Paul Lucchinelli**  
SENIOR LEASING CONSULTANT

0404 791 162  
 email@email.com

**Adam Nahle**  
LEASING EXECUTIVE

0418 222 830  
 email@email.com

**Justine McLarty**  
ADMINISTRATION MANAGER

02 9432 0333  
 email@email.com

**Fi Shroff**  
ADMINISTRATION MANAGER

02 9432 0333  
 email@email.com

**Staff Name**  
Title

0000 000 000  
 email@email.com

**Staff Name**  
Title

0000 000 000  
 email@email.com



## Services

Lorem ipsum dolor sit amet, consectetur adipiscing elit. Nulla rhoncus nibh semper, ultricies augue ut, euismod tellus. Mauris urna magna, dapibus quis nulla ut, pretium vulputate enim. Nullam quis tellus ut est molestie sollicitudin. Aliquam auctor ligula in risus porta ullamcorper. Morbi iaculis, leo at blandit aliquam, lorem magna gravida diam, quis pulvinar lorem quam id lectus. Duis at erat non odio rhoncus laoreet. Morbi vel felis quam. Vestibulum eget faucibus libero.

### Retail Project Leasing

### Strategic Retail Planning

Lorem ipsum dolor sit amet, consectetur adipiscing elit. Nulla rhoncus nibh semper, ultricies augue ut, euismod tellus. Mauris urna magna, dapibus quis nulla ut, pretium vulputate enim. Nullam quis tellus ut est molestie sollicitudin. Aliquam auctor ligula in risus porta ullamcorper. Morbi iaculis, leo at blandit aliquam, lorem magna gravida diam, quis pulvinar lorem quam id lectus. Duis at erat non odio rhoncus laoreet. Morbi vel felis quam. Vestibulum eget faucibus libero.

Lorem ipsum dolor sit amet, consectetur adipiscing elit. Nulla rhoncus nibh semper, ultricies augue ut, euismod tellus. Mauris urna magna, dapibus quis nulla ut, pretium vulputate enim. Nullam quis tellus ut est molestie sollicitudin. Aliquam auctor ligula in risus porta ullamcorper. Morbi iaculis, leo at blandit aliquam, lorem magna gravida diam, quis pulvinar lorem quam id lectus. Duis at erat non odio rhoncus laoreet. Morbi vel felis quam. Vestibulum eget faucibus libero.

### Acquisitions and Divestments

**Get in touch today!**

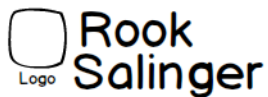

About Us  
Services  
Our Team

Projects

Current Projects

Contact Us

Completed Projects

Search



## Current Projects

Kiaora Lands Development, Double Bay



Kareela Village Shopping Centre, Kareela



Fairfield Forum Shopping Centre, Fairfield



The HUB @ Boheme, Bondi Beach



[See completed projects](#)

link to page with all completed projects



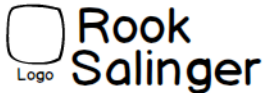

About Us  
Services  
Our Team

Projects

Current Projects

Contact Us

Completed Projects

Search



## Completed Projects

Lorem ipsum dolor sit amet, consectetur adipiscing elit. Nulla rhoncus nibh semper, ultricies augue ut, euismod tellus. Mauris urna magna, dapibus quis nulla ut, pretium vulputate enim. Nullam quis tellus ut est molestie sollicitudin. Aliquam auctor ligula in risus porta ullamcorper. Morbi iaculis, leo at blandit aliquam, lorem magna gravida diam, quis pulvinar lorem quam id lectus. Duis at erat non odio rhoncus laoreet. Morbi vel felis quam. Vestibulum eget faucibus libero.

- All
- CBD
- Shopping Centres
- Restaurant/Hospitality
- High Street
- Advisory

## Shopping Centres

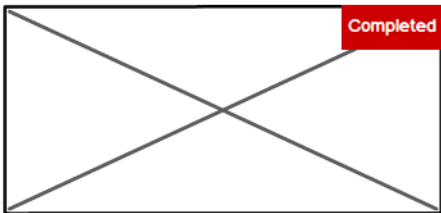

### Super Amart, Penrith

First Super Amart store in Sydney metro, 4600 sq. mtrs.

Time span 2009 - 2010  
 Status Finished  
 Client Private  
 Location Penrith Trade Centre, Mulgoa Road, Penrith

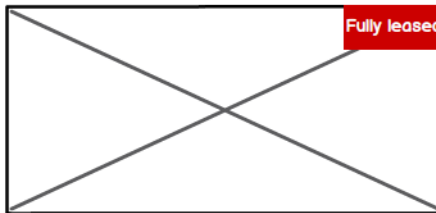

### Super Amart, Penrith

First Super Amart store in Sydney metro, 4600 sq. mtrs.

Time span 2009 - 2010  
 Status Finished  
 Client Private  
 Location Penrith Trade Centre, Mulgoa Road, Penrith

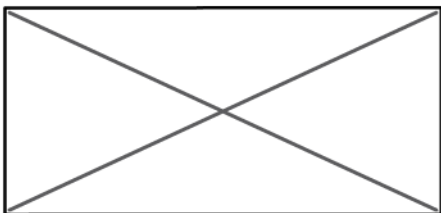

### Super Amart, Penrith

First Super Amart store in Sydney metro, 4600 sq. mtrs.

Time span 2009 - 2010  
 Status Finished  
 Client Private  
 Location Penrith Trade Centre, Mulgoa Road, Penrith

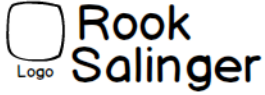

About Us  
Services  
Our Team

Projects  
Contact Us

Search

# Kiaora Lands Development

[Back](#)

Landmark development 20 years in planning is now under construction  
Development will feature full line Woolworths, Thomas Dux, Dan Murphys  
25 specialty shops  
3000 sq. m. Commercial Office space  
New Public Library  
450 car spaces

Visit: [www.woollahra.nsw.gov.au/kiaoralands](http://www.woollahra.nsw.gov.au/kiaoralands)

CONTACT:  
ADAM SHEUMACK 0411 287 869

**Leasing  
NOW**

EMAIL

MAP BROCHURE

PLAN

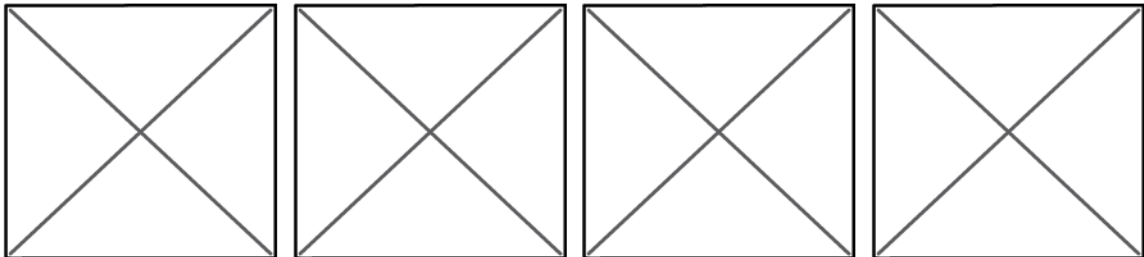

**REGISTER YOUR INTEREST NOW**



About Us  
Services  
Our Team

Projects  
Contact Us

Search

X

## Register your interest in the Kiaora Lands Development

Name  Message

Email

Phone

Subscribe to our newsletter

**Submit**

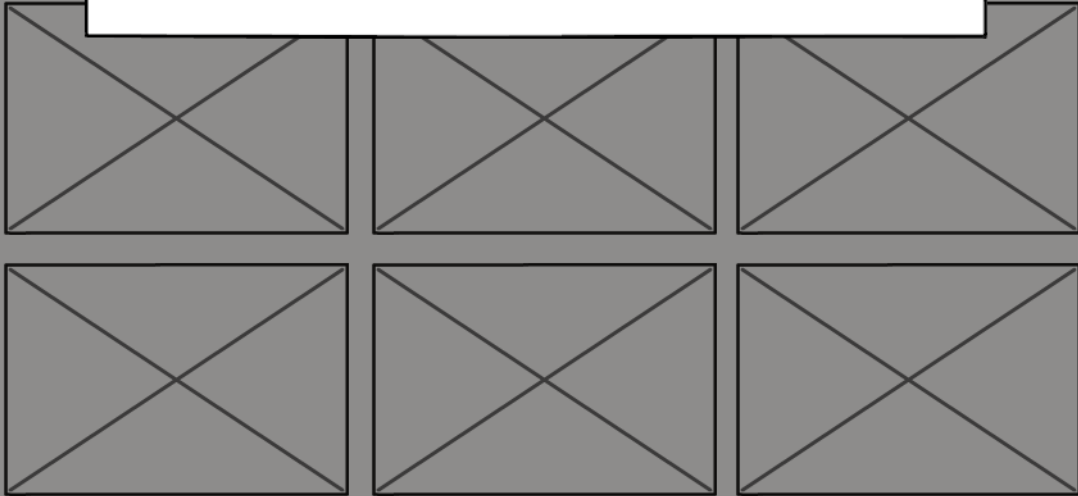

**REGISTER YOUR INTEREST NOW**



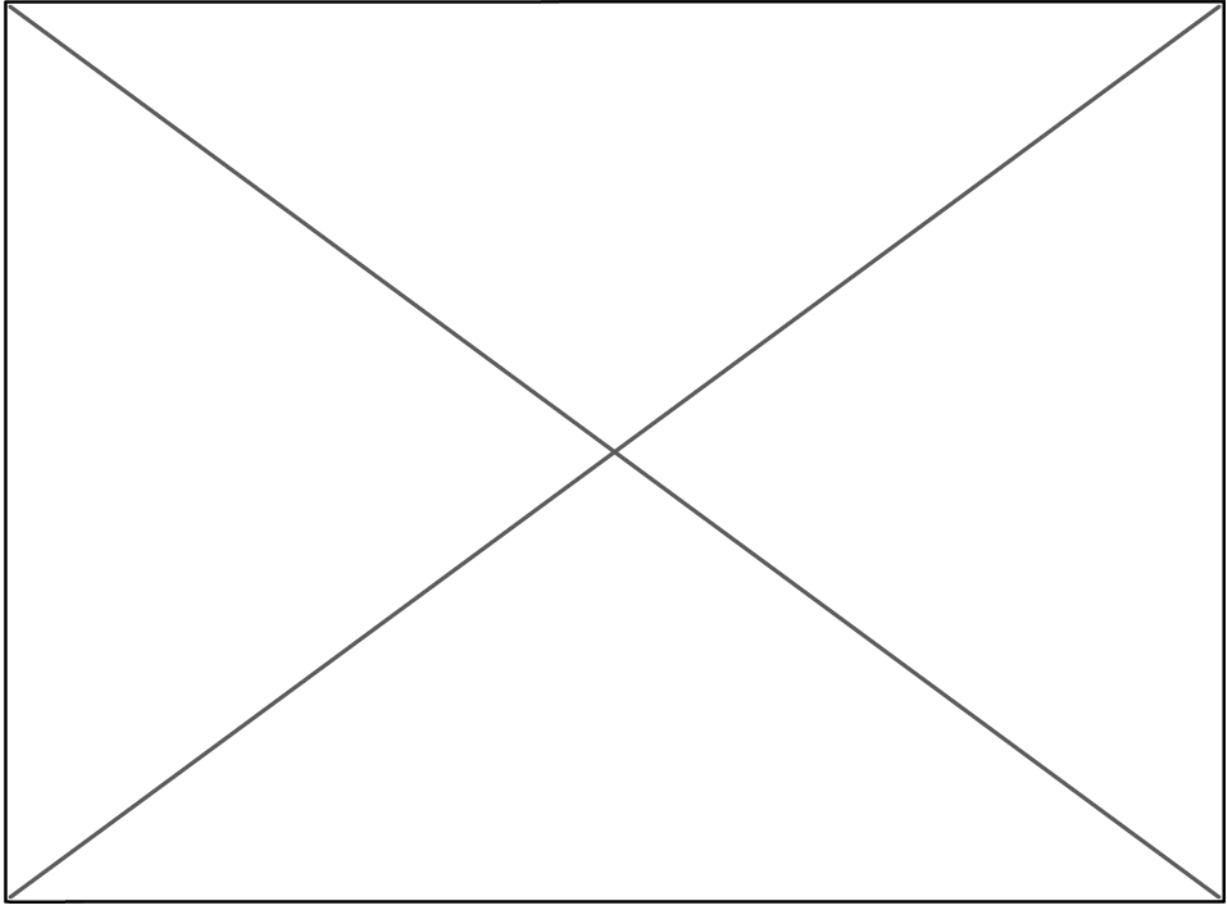
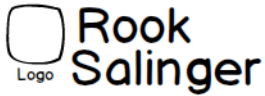

Image Title Here

**REGISTER YOUR INTEREST NOW**



About Us  
Services  
Our Team

Projects  
Contact Us

Search

## Find us

SYDNEY OFFICE  
Level 16, 68 Pitt Street  
Sydney NSW 200

+61 2 9432 0333

SYDNEY POSTAL  
GPO Box 5034  
Sydney NSW 2001

email@email.com

## Contact us

**Adam Sheumack**  
MANAGING DIRECTOR

0000 000 000

email@email.com

**David Black**  
FOUNDING DIRECTOR

0000 000 000

email@email.com

**Matthew Yovich**  
DIRECTOR

0000 000 000

email@email.com

**Paul Lucchinelli**  
SENIOR LEASING CONSULTANT

0404 791 162

email@email.com

**Adam Nahle**  
LEASING EXECUTIVE

0418 222 830

email@email.com

**Justine McLarty**  
ADMINISTRATION MANAGER

02 9432 0333

email@email.com

**Fi Shroff**  
ADMINISTRATION MANAGER

02 9432 0333

email@email.com

**Staff Name**  
Title

0000 000 000

email@email.com

**Staff Name**  
Title

0000 000 000

email@email.com